

ELEVATION

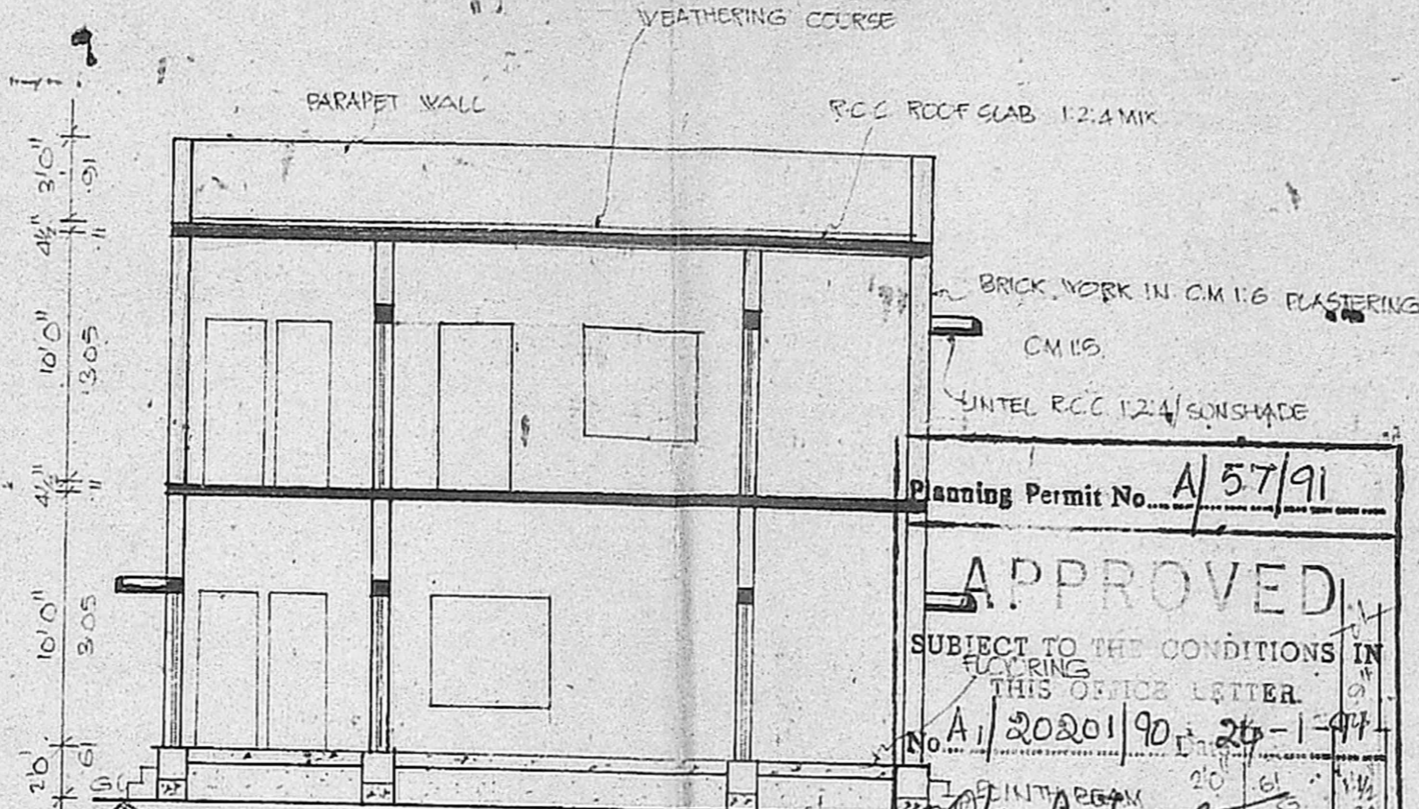

SECTION ON "AB"

WEATHERING COURSE  
PARAPET WALL  
RCC ROOF SLAB 12.4 MIK  
BRICK WORK IN CM 1:6 PLASTERING CM 1:5  
UNTEL RCC 12/4/SONSHADE  
Planning Permit No. A/57/91  
**APPROVED**  
SUBJECT TO THE CONDITIONS IN THIS OFFICE LETTER.  
No. A/2020/190-25-1-97  
FOR MEMBER SECRETARY  
MADRAS METRO CORPORATION  
DEVELOPMENT AUTHORITY  
MADRAS - 600 008

SCALE 1" = 40'

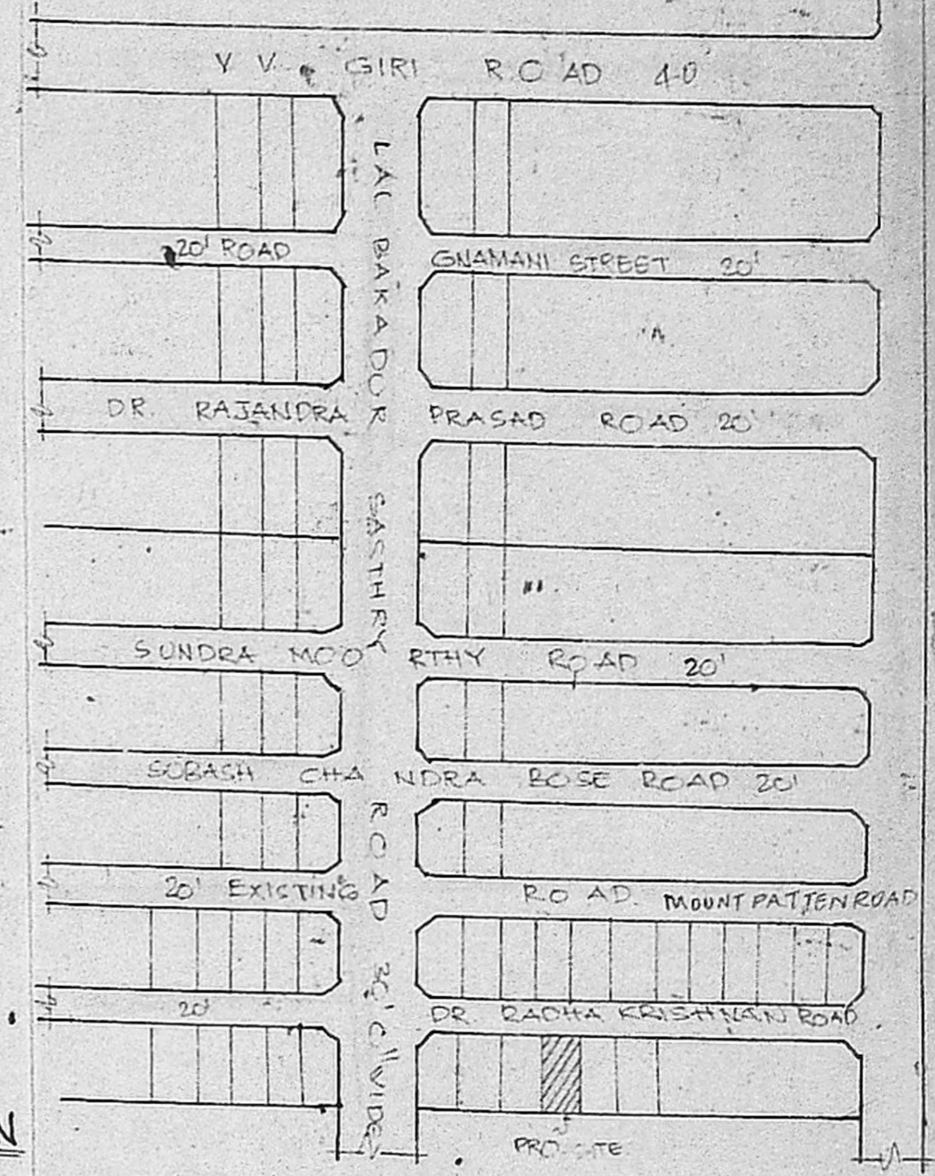

KEY PLAN

PLAN SHOWING THE PROPOSED FIRST FLOOR TO THE EXISTING GROUND FLOOR IN S.NO. 364/6PT. PLOT NO. B 118 SATHAY MOORTHY, CO-SOCIETY, JAFFARKHANPET, MADRAS-95 MADRAS CORPORATION DIVISION NO. 113. SCALE: 1 INCH = 8 FEET. (1:100)

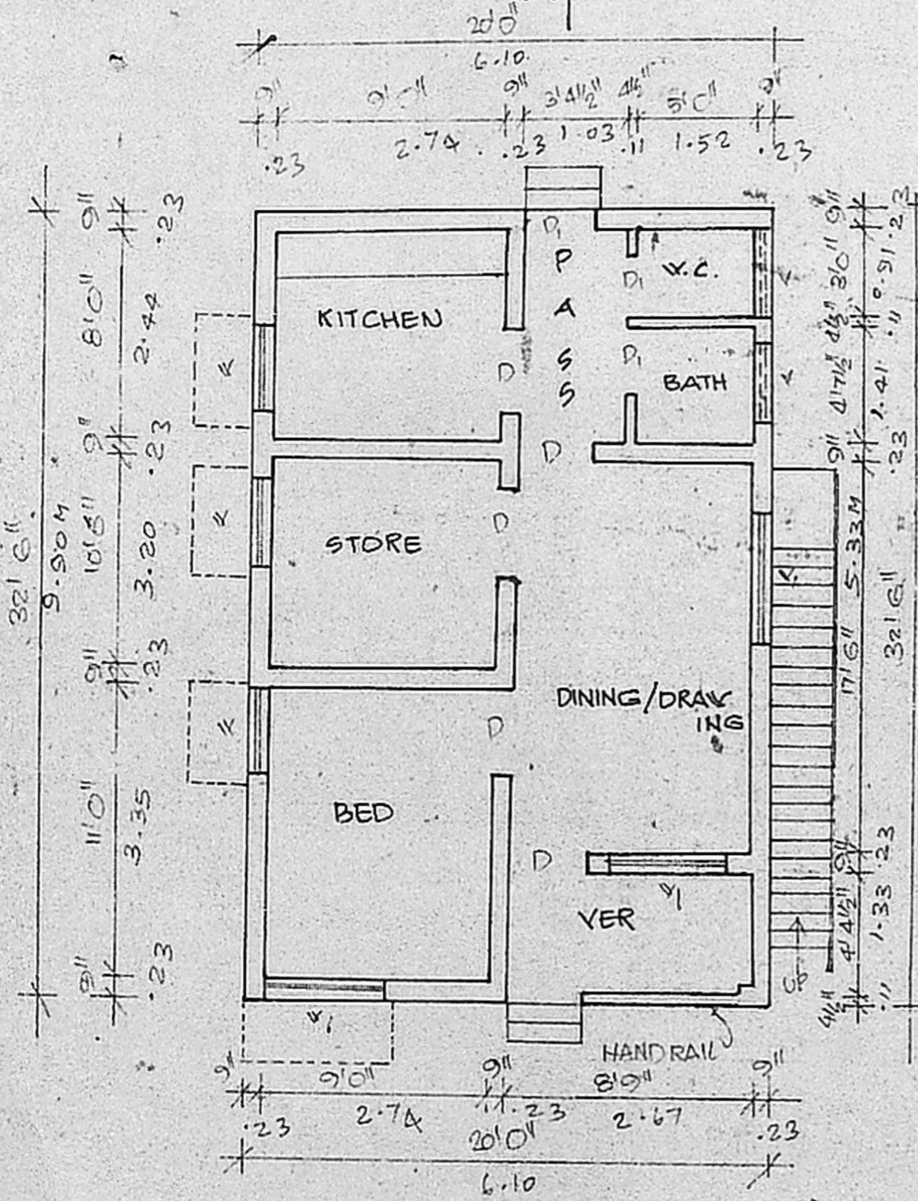

G.F. PLAN

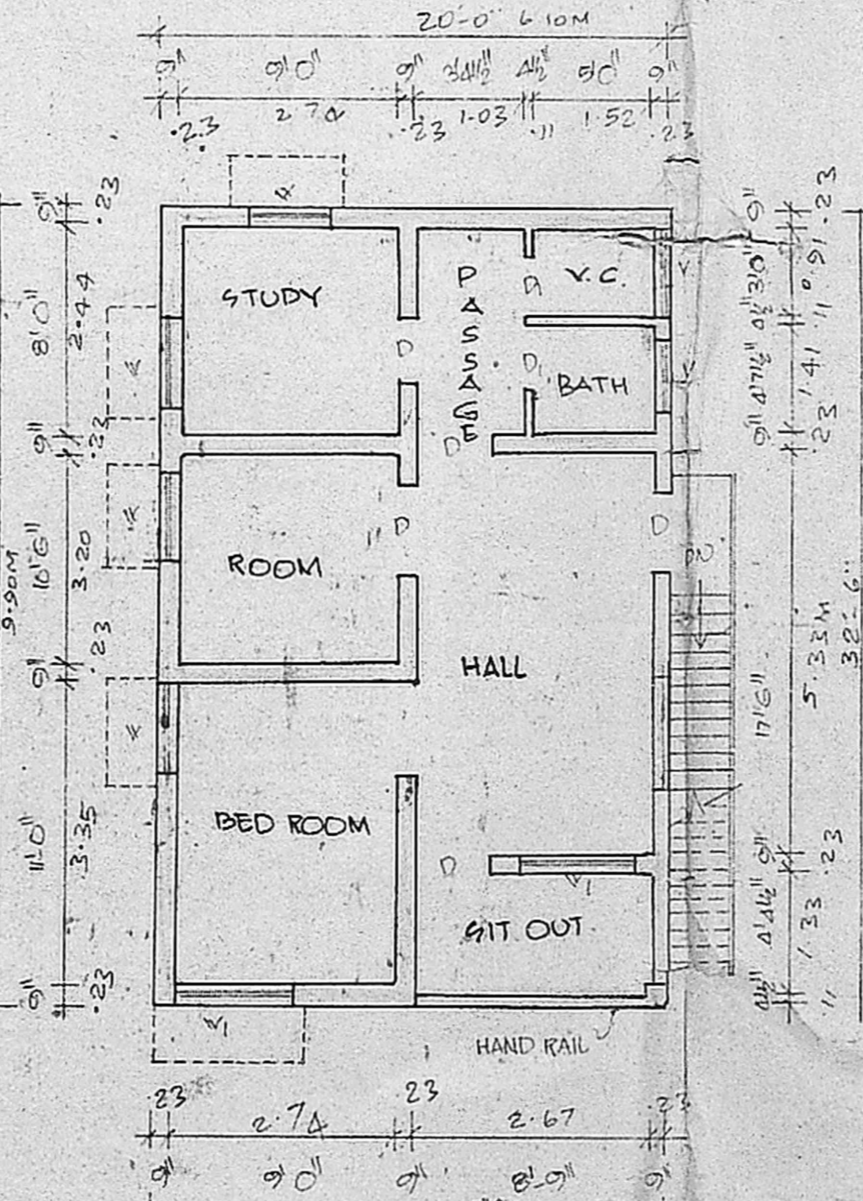

FIRST FLOOR PLAN

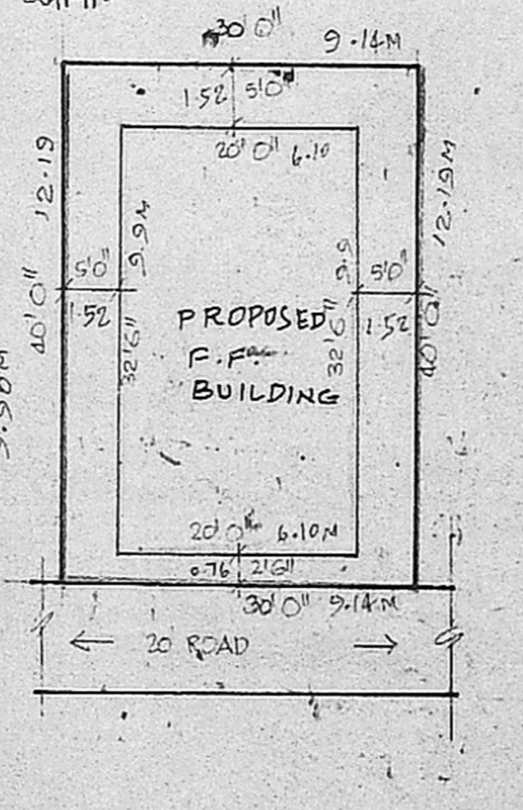

SITE PLAN SCALE 1" = 160' (1:1200)

**JOINERY**

D	DOOR	3'3" x 6'6"	100 x 188
D1	DOOR	2'6" x 6'6"	76 x 188
V	WINDOW	3'0" x 4'6"	91 x 137
V1	WINDOW	4'0" x 4'6"	122 x 137
V	VENTILATOR	3'0" x 2'6"	91 x 61

PROPOSED AS SHOWN	
EXISTING BUILDING	
EXISTING ROAD AS SHOWN	
SITE BOUNDARY AS SHOWN	
PLOT AREA : 1200 SFT (OR) 111.43 M <sup>2</sup>	
EXIST. GF AREA : 650 SFT (OR) 60.38 M <sup>2</sup>	
FF AREA (PRO) : 650 SFT (OR) 60.38 M <sup>2</sup>	
COVERAGE 54.1% F.S.I. 1.08	

V. Jay

OWNER

*P.C.S.*  
**P. C. GOWRI SHANKAR, B.E.,**  
Civil Engineer.  
Class: I; Licensed Surveyor No: 257,  
Corporation of Madras.  
Off: 15/1, Govindan Road,  
(Near Srinivas Theatre)  
West Mambalam, MADRAS-33.  
LICENSED SURVEYOR